

Marching Tenor Drums

From Now On

$\text{♩} = 215$
6

mp

13

21

29

Marching Tenor Drums

37

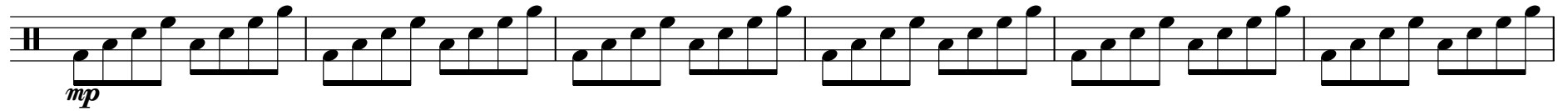

43

49

55

61

67

To Coda

Marching Tenor Drums

73

79

85

90

D.S. al Coda

Marching Tenor Drums

108

114

120

126

130

$\text{♩} = 172$

8

