Soprano 1
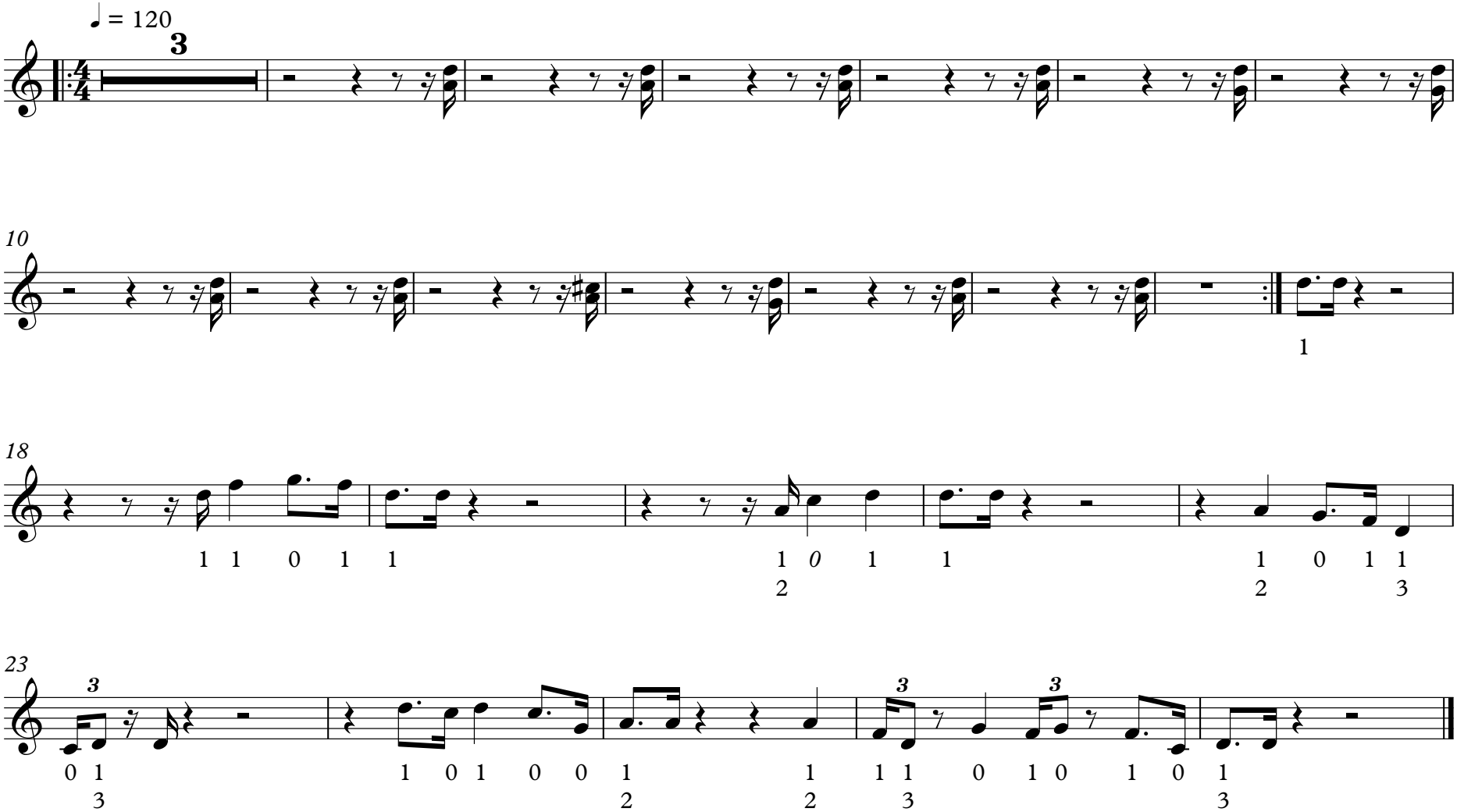
Green Onions