Soprano 2

Never Enough
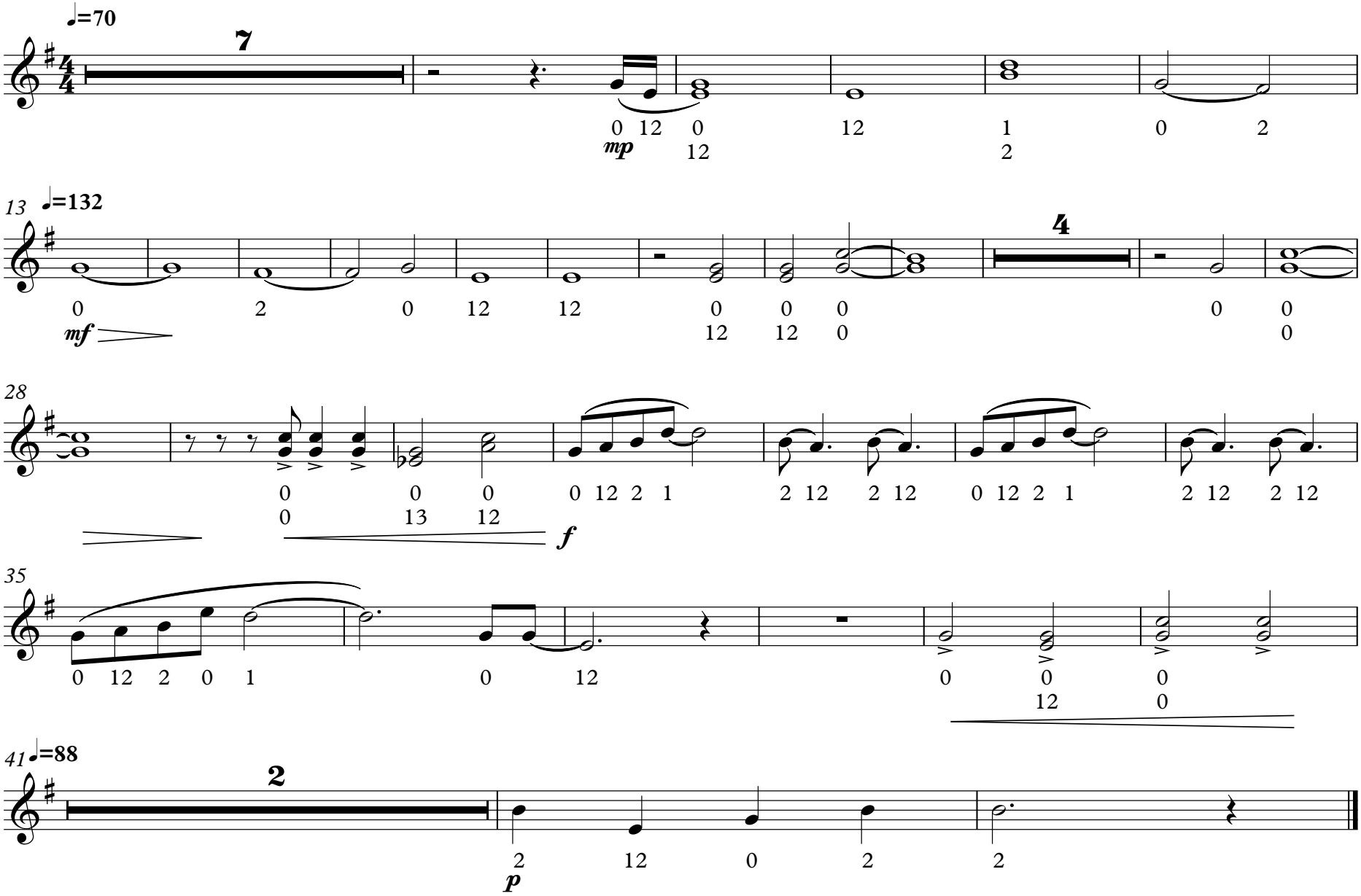
Benj Pasek and Justin Paul