Marching Cymbals

This Is Me
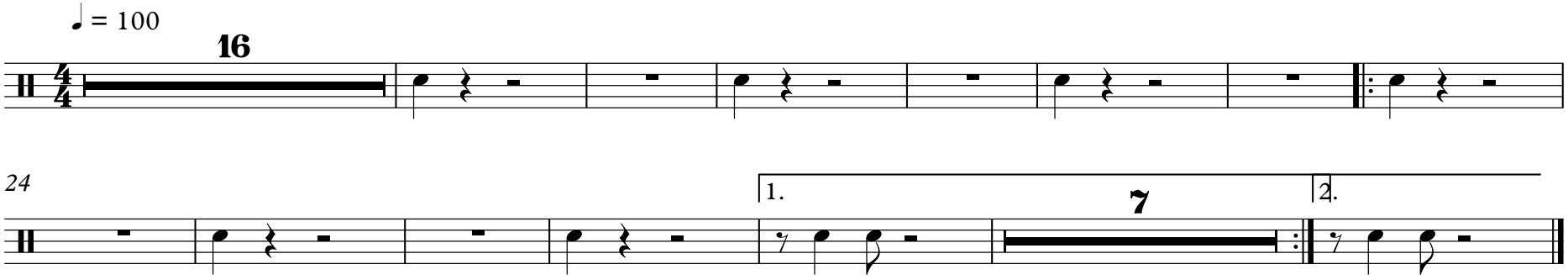
Benj Pasek and Justin Paul